

# Butler County Rabbit

## Breeders Association

Hosts our DOUBLE Rabbit Show

Sunday April 28<sup>th</sup>, 2024

at the Butler Farm Show Grounds

627 Evans City Road, Butler PA 16001



### Show Officials

General Show Superintendent	Sarah Lovell	
Show Secretary	Jinne Stora	<a href="mailto:jamsto@zoominternet.net">jamsto@zoominternet.net</a> <a href="mailto:bcrbainfo@gmail.com">bcrbainfo@gmail.com</a>

### Judges

\*subject to change

Ruth Ann Bell	Tom Berger	Brock Meanor	Hannah Reynard
Ron Riddle	Mike Ross	Dan Saunier	Eric Stewart

Registrar: Emma Kennerknecht

All entries must be made pre-entry by 11:59 pm Friday April 26<sup>th</sup>, 2024

Using Easy2Show V4

<https://www.easy2show.com/>

ABSOLUTELY NO EXCEPTIONS will be made regarding entry deadline.

**\$5 entry fee per rabbit per show**

**\$1 fur class**

Payments may be made AT THE SHOW in cash, check, or credit/debit card payments

The *Butler County Rabbit Breeders Association* reserves the right to invoice exhibitors for payment and refuse future entries, if the exhibitor enters rabbits and does not attend the show.

Butler County Rabbit Breeders Association Double Rabbit Show Sunday April 28, 2024

The showroom will open at **7:00AM**.

Early breeds will begin promptly at **8:30AM** and all other breeds could start any time after 9:00AM.

Early breeds must be *checked in* by **8:00AM**.

All other breeds must be *checked in* by **8:30AM**.

**\*Denotes Early Breed – Early Check In**

## Breed Sanctions Show A & B

<u>Open and Youth</u>		<u>*Denotes Early Breed</u>	
Americans	Angoras	Brittania Petite	Californian
Czech Frosty	Dutch	Dwarf Hotot	Dwarf Papillion
English Lop	French Lop	Havana	Himalayan
English Spot	Jersey Wooly	Lionhead*	Mini Lop*
Holland Lop*	Netherland Dwarf	New Zealand*	Polish*
Mini Rex*	Rex	Silvers	Silver Fox
Standard Chinchilla*			

<u>Open Only</u>		<u>*Denotes Early Breed</u>	
Champagne D'Argent	Flemish Giant*	Satins	Mini Satin

<u>Youth Only</u>	
Tans	

**PLEASE VISIT OUR RAFFLE TABLE AND SUPPORT  
OUR 50/50!**

# 2024 ARBA Convention October 26-30, 2024 Louisville, Kentucky

---

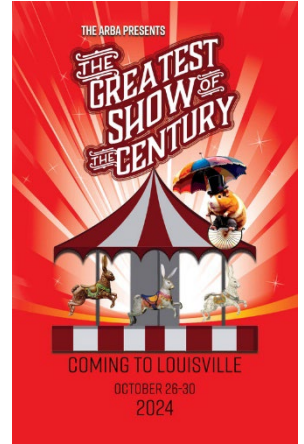

## SHOWRULES

1. This is an official ARBA sanctioned show and will be governed by the latest revised rules of ARBA. Anyone entering animals in this show agrees to abide with these rules.
2. All rabbits must be in a leak proof carrying cage.
3. All rabbits must be permanently and legibly tattooed in the left ear.
4. Entry fees for open and youth are \$5.00 and fur classes are \$1.00. The rabbit must be entered in the all-breed show to be entered in the fur class.
5. Any animals that show signs of illness during the day will be removed from the building.
6. Butler County Rabbit Breeders and The Butler Farm Show, nor its employees will be responsible in case of fire, theft, or accident that occurs to person (s) or property while at the show.
7. Rabbits entered in the open show **CANNOT** be entered in the youth show or vice versa.
8. **Make checks payable to BCRBA.** Any returned check will be charged \$35.00. If they are not handled within 10 days of notification, entries will be left off of the show report.
9. Judging will begin promptly at the assigned times. BCRBA reserves the right to add or substitute judges. The decision of any show official will be final.
10. Each breed will be called **ONLY TWICE** before it begins. No refunds or re-judging.
11. Only youth may place animals on and off the table during the youth shows.
12. Exhibitors attempting or interfering, annoying, or influencing the judge will be removed from the show room with all the entry fees revoked.
13. Parents must keep their children under control. You are responsible for any damage done.
14. All awards and ribbons must be picked up day of show. None will be mailed.
15. Absolutely NO SMOKING in any of the buildings!!!! No alcoholic beverages or narcotics on the premises.
16. Absolutely NO Vendors permitted in the show area.
17. Vendors must pay a \$25 fee for an 8x8 area and will be setup in the secretaries building ONLY.
18. Substitutions, changes, or additions to entries **will not be allowed** at the judging tables. Any revision of paperwork at the judge's table must first be approved by the show secretary. Any revisions not authorized will be null & void resulting in loss of all fees and awards.

# A Note About Your Entries

- Pre entry is via Easy 2 Show <https://www.easy2show.com/>
- The entry deadline is 11:59 pm Friday April 26, 2024
- ABSOLUTELY NO EXCEPTIONS TO THE DEADLINE
- EAR CHANGE DEADLINE: All ear changes must be completed at check-in Sunday morning
- SUBSTITUTIONS shall only be allowed in the same sex, class, variety, group, and breed
- Check your emailed check-in sheets for errors!
- Once your entry has been submitted into the show program, you will receive your check-in sheet in a “.pdf” format via email. This is used as YOUR reference so errors can be caught early.
- If you do not receive an email upon submission, then WE DID NOT receive your entry!!!!!!!
- Confirmations & Show Reports are sent to the email address submitting the entry. DON'T FORGET TO CHECK YOUR SPAM BOX!
- PRINT & BRING A COPY OF YOUR AUTOMATIC REPLY and a COPY OF YOUR CHECK IN SHEET.... JUST IN CASE TECHNOLOGY FAILS! YOUR COPY SHOULD INCLUDE THE DATE AND TIME WHEN SENT.



Breakfast and Lunch will be available for purchase from  
**Fair Ground Market Catering.**



Please visit Creekside Cages in the  
**VENDOR AREA**

If interested in a vendor space, contact  
[bcrbainfo@gmail.com](mailto:bcrbainfo@gmail.com)

## **DIRECTIONS TO THE BUTLER FARM SHOW:**

- FROM NORTH:** I 79S TO 422E EXIT. FOLLOW DIRECTIONS FROM WEST.
- FROM SOUTH:** I 79N TO 528E EXIT TO EVANS CITY. FOLLOW DIRECTIONS FROM THE EAST
- FROM EAST:** PA TURNPIKE TO I-79N EXIT RT 528E, EXIT TO 68E, APPROX 10 MILES, ON RIGHT SIDE ACROSS FROM HONDA CAR DEALER
- FROM WEST:** RT 422E. GO THROUGH LIGHT AT MT. CHESTNUT. LOOK FOR SIGN ON RIGHT. FARMSHOW GROUNDS TURN RIGHT, AT BOTTOM OF HILL, TURN RIGHT, AT THE LIGHT BY AGWAY TURN RIGHT. IT WILL BE ON THE LEFT ACROSS FROM CAR DEALERSHIP.

## **HOTEL INFO**

### Holiday Inn Express & Suites

**Address:** 203 N Duffy Rd, Butler, PA 16001

**Phone:**(724) 841-0103

### Hampton Inn

**Address:** 610 Butler Crossing, Butler, PA 16001

**Phone:**(724) 431-2400

### Comfort Inn

**Address:** 1 Comfort Ln, Butler, PA 16001

**Phone:**(724) 287-7177

### Fairfield Inn & Suites

**Address:** 200 Fairfield Ln, Butler, PA 16001

**Phone:**(724) 283-0009

Butler County Rabbit Breeders Association Double Rabbit Show Sunday April 28, 2024

# Specialty Shows

---

## Mid-Atlantic Dwarf Hotot Club Open Specialty PreEntry only \$5.00/ rabbit

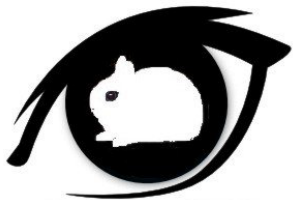

MID-ATLANTIC DWARF HOTOT CLUB

postmarked by April 20<sup>th</sup>

Mail to: Sally Turner

201 Port Lane

Phillipsburg, PA 16866

OR

Email must be received by

11 pm April 24<sup>th</sup>

To

[rabbit\\_ranchers@yahoo.com](mailto:rabbit_ranchers@yahoo.com)

---

## East Coast Lionhead Fanciers

Open Lionhead Specialty \*Youth are encouraged to enter\*

Send entries to [eastcoastlionheadfanciers@gmail.com](mailto:eastcoastlionheadfanciers@gmail.com)

Entry deadline is April 24, 2024 at midnight \$5.00 per entry

Cash or check made payable to ECLF pay day of show

Contact Specialty Show Secretary

Audra Bowers (724) 968-3403 with any questions.



## CULL BUYER

Jesse Kubick (412) 999-7826  
[JAKRABBITRY@GMAIL.COM](mailto:JAKRABBITRY@GMAIL.COM)

Buying culls, all breeds and sizes. Kindly have larger angoras shorn. Smaller woolled breeds can stay fluffy. Space will be first come first serve.

## FIND US ON FACEBOOK

Follow Butler County Rabbit Breeders Association on Facebook for all sanction updates and show updates!

**Support our Raffle Table and  
50/50 drawing!  
Bunny Bingo too!**